

# **Attachment B2**

**Selected Drawings**

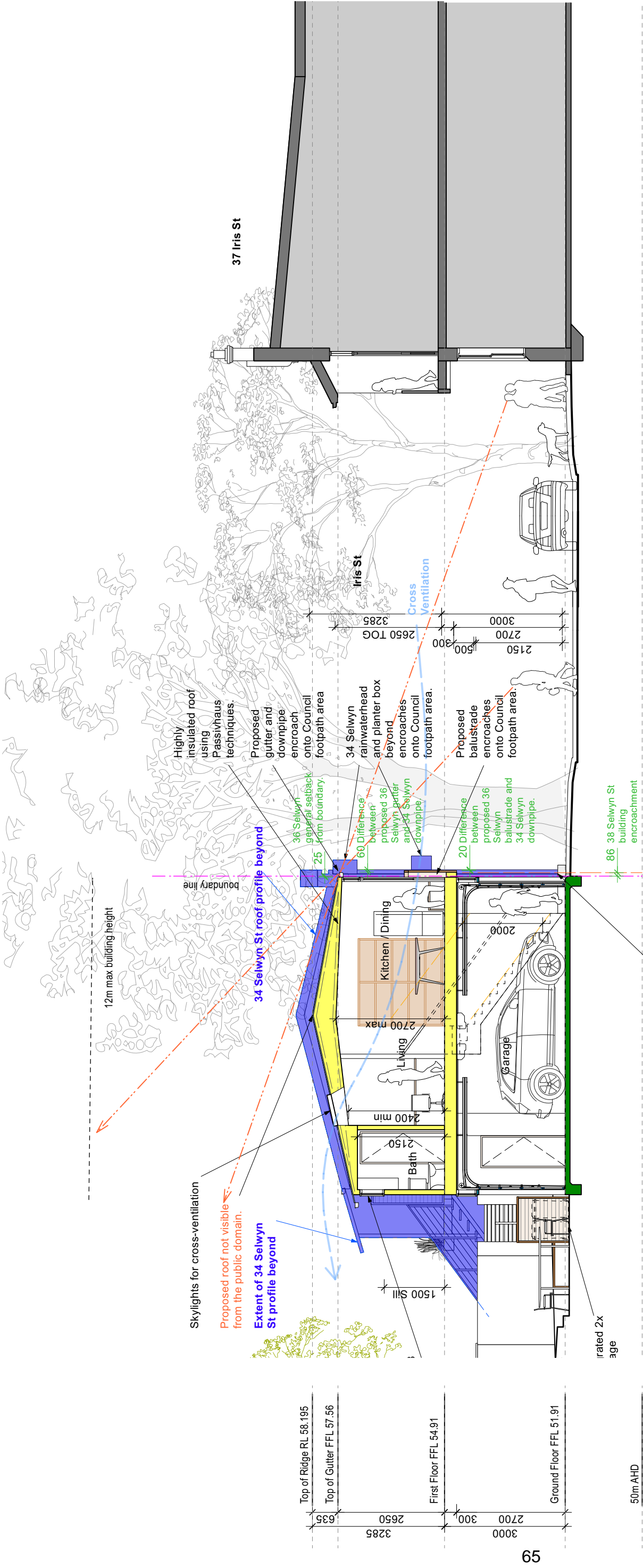

issue	date	amendment	scale	date created	project	drawing no.
A	04/09/2023	Issue to Client	1:100 @ A3	December 2023	36 Selwyn Street	Section 14
B	22/12/23	DA Issue			Paddington 2021	Iris Street Section
C	5/4/24	Amendments as per COS Preliminary Assessment Letter, dated 23/02/24, by Emily Cartwright.				
D	8/5/24	Amendments as per COS RFI Letter 2 dated 23/04/2024 by Joe Wang				
E	29/5/24	Amended complete set for LPP requested 15/05/2024 by Julie Terzoudis				

drawn	for	Verify all dimensions on site before fabrication or construction. Use figured dimensions. Do not use scaled dimensions. Any change to original or scaled dimensions must be noted for fabrication.
LT, TF	Clive Collier	Copyright architecture Kiran McInerney.
checked		
KMCI		

Kieran McInerney Architect	M	0422 065 673
15 Fitzroy Street Newtown NSW 2042 Sydney Australia	kieran@kmarchitect.net	
	NSW/ARB reg no. 6691	
	ABN 31 519 727 117	

26/06/2024

1:100 0 0.5 1 2 5m

1:200 0 1 2 4 10m

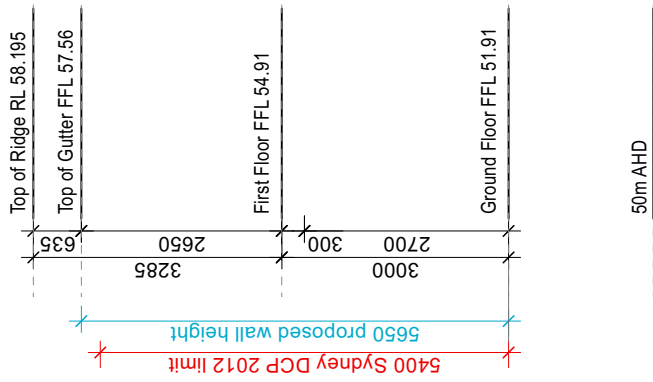

1 East Elevation (Iris Street)

issue	date	amendment
A	04/09/2023	Issue to Client
B	22/12/23	DA Issue
C	5/4/24	Amendments as per COS Preliminary Assessment Letter, dated 23/02/24, by Emily Cartwright.
D	8/5/24	Amendments as per COS RFI Letter 2 dated 23/04/2024 by Joe Wang
E	29/5/24	Amended complete set for LPP requested 15/05/2024 by Julie Terzoudis

26/06/2024

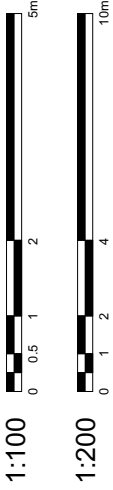

**Kieran McInerney Architect**  
 15 Fitzroy Street  
 Newtown NSW 2042  
 Sydney Australia

M 0422 065 673  
 kieran@kmarchitect.net  
 NSW/ARB reg no. 6691  
 ABN 31 519 727 117

scale  
 1:100 @ A3

date created  
 August 2023

drawn  
 TF, LT

checked  
 KMCI

project  
 36 Selwyn Street  
 Paddington 2021

for  
 Clive Collier

Verify all dimensions on site before fabrication or construction. Use figured dimensions. Do not use scaled dimensions. Any changes to the drawing must be confirmed in writing for fabrication.  
 Copyright architecture Kieran McInerney.

drawing  
 Elevation East (Iris Street)

drawing no.  
 DA 20

job  
 234-23

ISSUE  
 E

issue	date	amendment
A	04/09/2023	Issue to Client
B	22/12/23	DA Issue
C	5/4/24	Amendments as per COS Preliminary Assessment Letter, dated 23/02/24, by Emily Cartwright.
D	8/5/24	Amendments as per COS RFI Letter 2 dated 23/04/2024 by Joe Wang
E	29/5/24	Amended complete set for LPP requested 15/05/2024 by Julie Terzoudis

26/06/2024

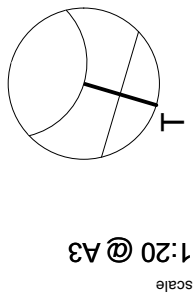

August 2023 1:20 @ A3  
 scale  
 date created  
 drawn  
 TF, LT  
 checked  
 KMcI

Kieran McInerney  
 Architect  
 15 Fitzroy Street  
 Newtown  
 Sydney australia 2042  
 M 0422 065 673  
 Kieran@kmarchitect.net  
 NSW ARB reg no. 6691  
 ABN 31 519 727 117

project  
 36 Selwyn Street  
 Paddington 2021

for  
 Clive Collier

Verify all dimensions on site before fabrication or construction. Use figured dimensions. do not use scaled dimensions. If any matter is unclear or ambiguous contact the architect for clarification.  
 Copyright architecture Kieran McInerney.

Detailed Elevation  
 East

drawing no.  
 DA 21  
 job  
 234-23  
 issue  
 E

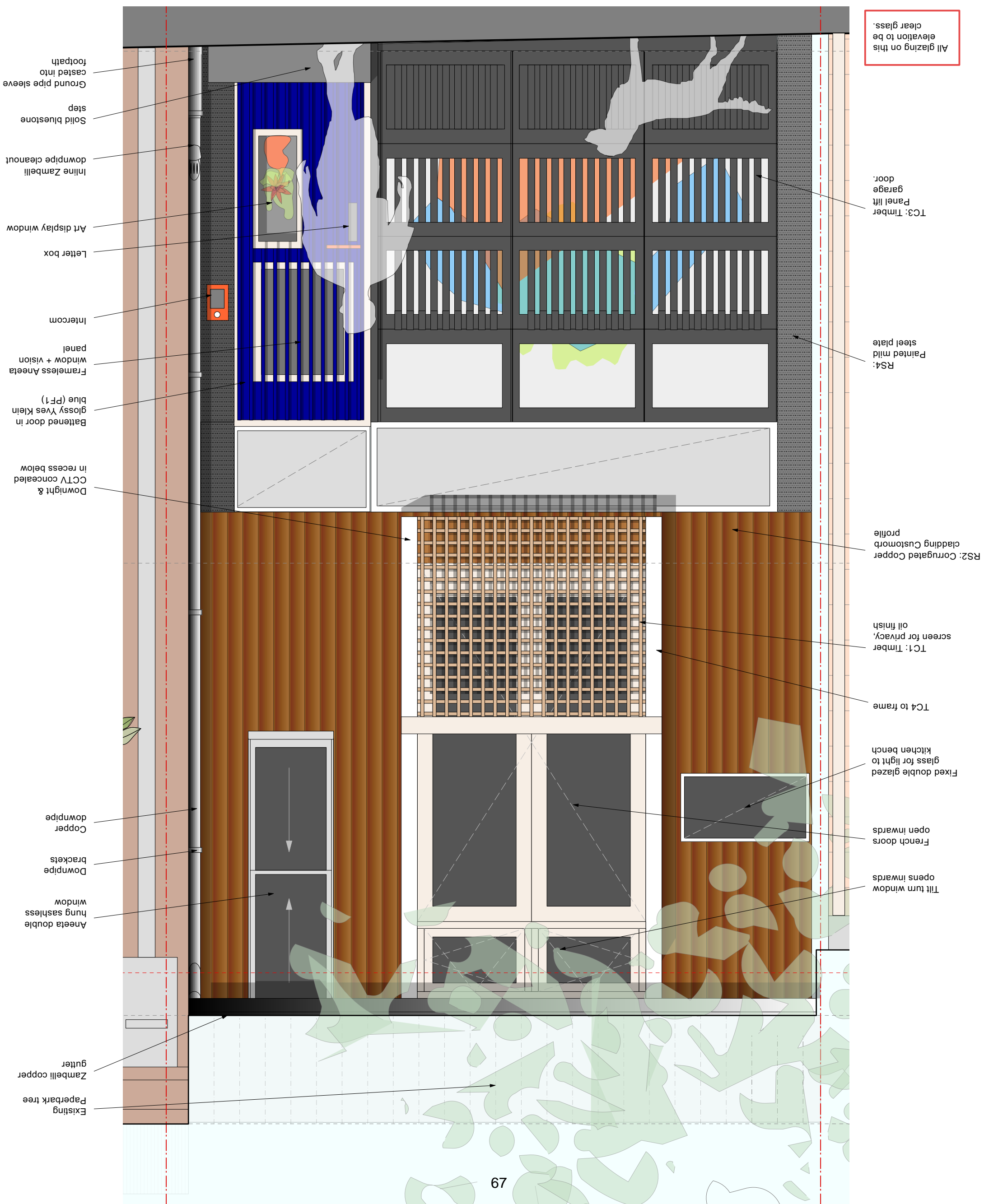



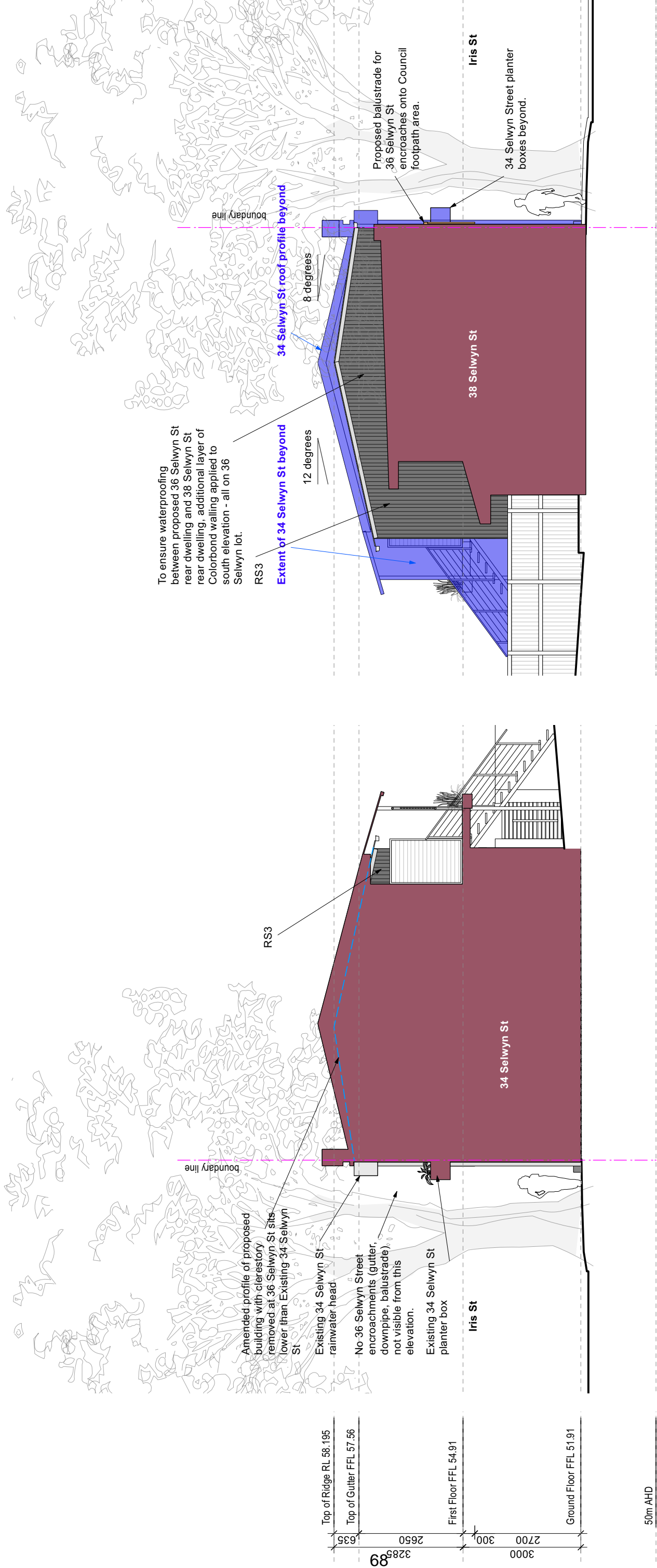

2

1

drawing  
**Elevation North & South**  
drawing no. **DA 22**  
job **234-23**  
ISSUE **E**

project  
**36 Selwyn Street**  
**Paddington 2021**  
for **Clive Collier**  
Verify all dimensions on site before fabrication or construction. Use figured dimensions. Do not use scaled dimensions. Any change to original or approved drawings must be through verification. Copyright architecture Kieran McInerney.

date created  
**August 2023**  
drawn **LT, TF**  
checked **KMCI**

scale  
**1:100 @ A3**

**Kieran McInerney**  
**Architect**  
15 Fitzroy Street  
Newtown NSW 2042  
Sydney Australia  
M 0422 065 673  
kieran@kmarchitect.net  
NSW/ARB reg no. 6691  
ABN 31 519 727 117

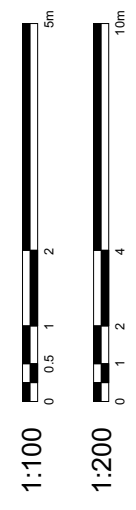

issue	date	amendment
A	04/09/2023	Issue to Client
B	22/12/23	DA Issue
C	5/4/24	Amendments as per COS Preliminary Assessment Letter, dated 23/02/24, by Emily Cartwright.
D	8/5/24	Amendments as per COS RFI Letter 2 dated 23/04/2024 by Joe Wang
E	29/5/24	Amended complete set for LPP requested 15/05/2024 by Julie Terzudis

26/06/2024